Century WIRELINE SERVICES

GAMMA - CALIPER
COMPENSATED DENSITY
DHGH-14-26

OTHER SERVICES:
NEU
DIP

COMPANY	:ATRUM COAL		
WELL	:DHGH-14-26		
FIELD	:GROUNDHOG		
COUNTRY	:CANADA		
PROVINCE	:BRITISH COLUMBIA		
LSD	:N/A		
SECTION	:N/A		
TOWNSHIP	:N/A		
RANGE	:N/A		
LICENSE NO.	:N/A		
UNIQUE WELL ID.	:N/A		
PERMANENT DATUM	:GL	ELEVATION KB	:N/A
LOG MEASURED FROM	:GL	ELEVATION DF	:N/A
DRL MEASURED FROM	:GL	ELEVATION GL	:N/A
DATE	:07/19/14	RIG NUMBER	:2
DRILLER TD	:304.48	LOGGER TD	:306.35
BIT SIZE	:97.00	ARRIVAL TIME	:19:00
LOG TOP	:0.00	DEPARTURE TIME	:12:05
LOG BOTTOM	:304.74	CIRC STOPPED	:20:15
LOGGER CASING	:4.78		
DRILLER CASING	:5.18		
CASING TYPE	:SURFACE		
BOREHOLE FLUID	:H2O		
RM TEMPERATURE	:N/A		
MUD RES	:N/A		
MUD WEIGHT	:1.01		
WITNESSED BY	:H.MCKENZIE		
RECORDED BY	:JSTAPELEBRG		
REMARKS 1	:NO SONIC OR ATV LOGGED AS		
REMARKS 2	:INSTRUCTED BY GEOLOGIST		

ALL SERVICES PROVIDED SUBJECT TO STANDARD TERMS AND CONDITIONS

DENSITY OPEN HOLE 1:200 DHGH-14-26 07/19/14

LOG PARAMETERS

MATRIX DENSITY : 2.65	NEUTRON MATRIX : SANDSTONE	MATRIX DELTA T : 177
MAGNETIC DECL : 19.50	ELECT. CUTOFF : 99999	BIT SIZE : 97.00
PRESENTATION NAME/DATE =	Atrum_9239_(200 scale).0 06/07/2014	VERSION = 3.64LH

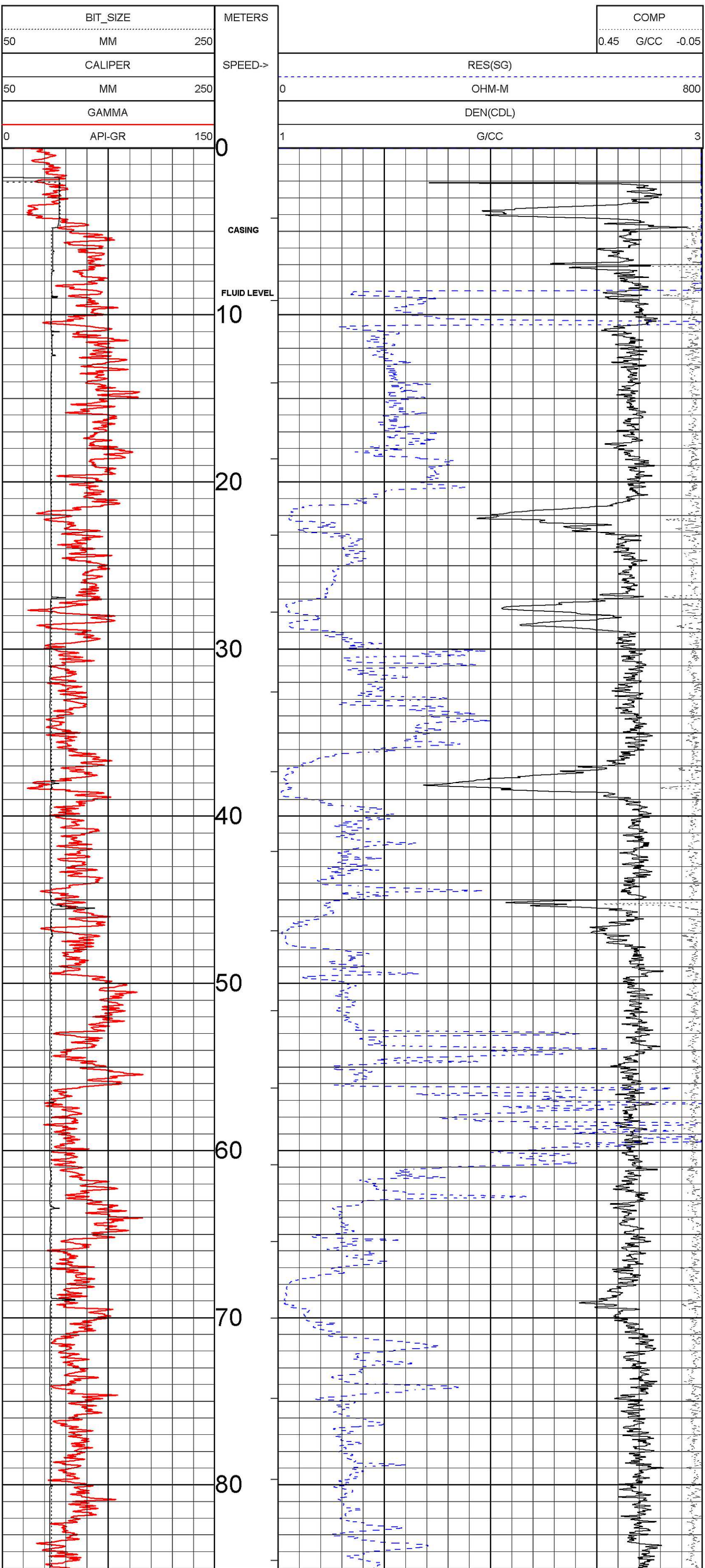

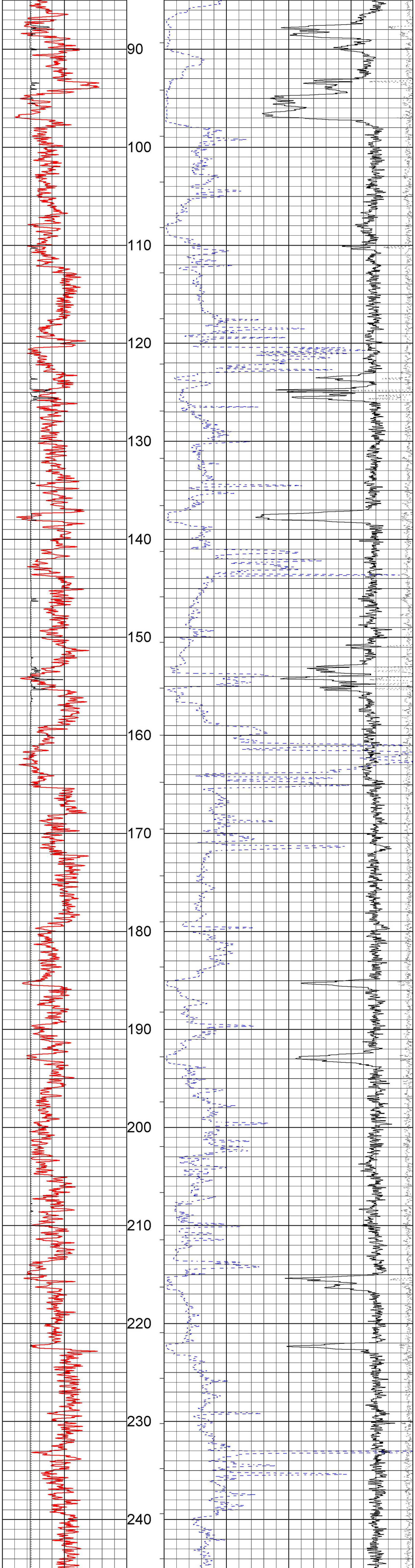

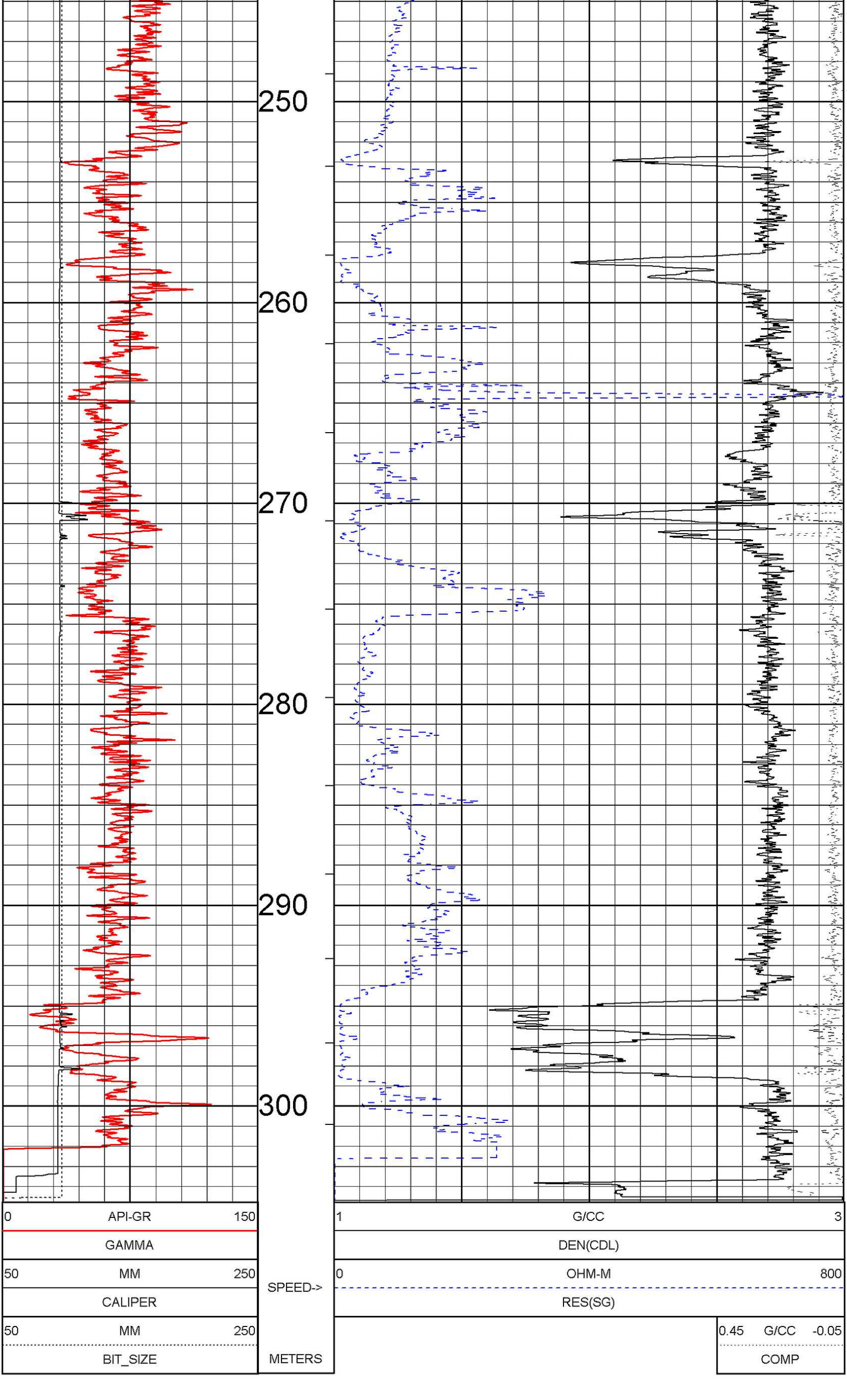

DENSITY OPEN HOLE 1:200 DHGH-14-26 07/19/14

LOG PARAMETERS

MATRIX DENSITY : 2.65	NEUTRON MATRIX : SANDSTONE	MATRIX DELTA T : 177
MAGNETIC DECL : 19.50	ELECT. CUTOFF : 99999	BIT SIZE : 97.00
PRESENTATION NAME/DATE =	Atrum_9239_(200 scale).0 06/07/2014	VERSION = 3.64LH

TOOL CALIBRATION DHGH-14-26 07/19/14 11:41
TOOL 9239C TM VERSION 2025
SERIAL NUMBER 2477

	DATE	TIME	SENSOR	STANDARD		RESPONSE	
1	Mar21,14	15:16:58	GAMMA	0.100	[API-GR]	4.000	[CPS]
	Mar21,14	15:16:58	GAMMA	545.000	[API-GR]	589.000	[CPS]
2	Jun14,13	09:36:44	VOLTAGE	26.400	[MV]	8050.000	[CPS]
	Jun14,13	09:36:44	VOLTAGE	229.200	[MV]	35258.000	[CPS]
3	Mar21,14	14:07:48	CALIPER	100.000	[MM]	168300.000	[CPS]
	Mar21,14	14:07:48	CALIPER	200.000	[MM]	423180.000	[CPS]
4	Mar21,14	14:58:29	DEN(LS)	1.620	[G/CC]	8686.000	[CPS]
	Mar21,14	14:58:29	DEN(LS)	2.612	[G/CC]	1205.000	[CPS]
5	Jul21,14	08:49:18	DEN(SS)	1.590	[G/CC]	31905.000	[CPS]
	Mar21,14	14:59:03	DEN(SS)	2.580	[G/CC]	14021.000	[CPS]
6	Jun14,13	08:59:07	CALIPERL	Default	[CPS]	Default	[CPS]
	Jun14,13	08:59:07	CALIPERL	Default	[CPS]	Default	[CPS]
7	Mar21,14	14:27:18	CURRENT	26.400	[UA]	6623.000	[CPS]
	Mar21,14	14:27:18	CURRENT	229.200	[UA]	23884.000	[CPS]
8	Jun14,13	08:59:07	F	Default	[CPS]		
9	Jun14,13	08:59:07	X	Default	[CPS]		